

Perfect for home-learners or school classrooms!

If your children like to work on a theme or project that encompasses all the day's learning, this is a fun one.

Learn without a need for discreet, separate lessons for:

- History
- Geography
- Maths
- Visual art
- Digital Technology
- Writing and
- Humanities

This cross-curricular challenge will engage them for hours, offering variety, freedom, creativity, working alone or in a team and most importantly at their own level.

The assignment suits all learning grades.

If you enjoy it, please remember to rate it on TPT 😊

Thank you!

CONDITIONS OF USE:

© My Children My Heart.

This certificate is not to be distributed or used for commercial purposes. This certificate may be used for personal or classroom purposes only and may not be replicated or shared digitally. Acknowledgements and links to this page on the site will be gratefully received.

Castle Creation Challenge

Your assignment is to create, design and describe an ancient castle village of wonder!

A

Gather your Resources:

- Globe of the world
- Atlas (book)
- History books about castles
- Calculator
- Paper: Squared, lined, blank
- Pens and coloured pencils/crayons
- Ruler

B

Decide **where** your castle will be:

- ❖ On a blank page, trace a map of the country, main cities and towns.
- ❖ Draw onto your map:
 - Your source of fresh water
 - Roads connecting you to nearby towns

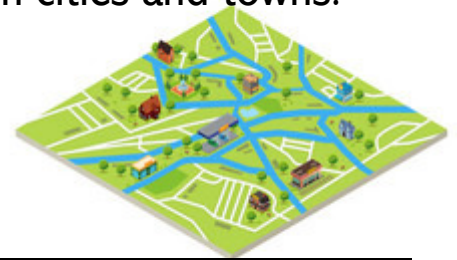

C

Research the layout of ancient castles. On a large piece of paper:

- **Design the castle:**
 - a. Draw the **outside design of the building (the facade)**
 - b. Draw the **floorplan** of everything within the castle wall (use a ruler and other maths tools for tidy shapes or a floor plan app)
- Include in your design:
 - a. Sleeping areas
 - b. Main hall
 - c. Stables and Blacksmith
 - d. Kitchen, near the dining hall
 - e. Armory
 - f. Chapel
 - g. Anything else you think should be there



D

Decorate one of the rooms – draw it in detail, showing wall coverings and furniture:

- Who uses this room?
- What is its purpose?

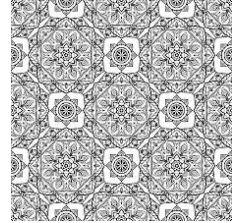

E

Who lives there?

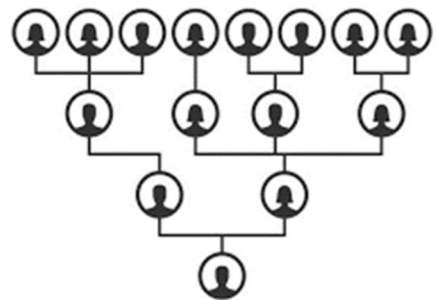

1. Name the castle
2. Use PowerPoint or ruler and pens to draw the **family tree** of the noble family who lives in your castle
3. Draw a **coat of arms** for the family to go on the flag for the castle – what do the symbols on it stand for?

F

Calculate how much it will cost to build?

- Measure the perimeter and height of the walls – how many bricks will you need?
 1. Bricks cost 1 silver coin each
 2. Builders charge 1 gold coin per day
- Calculate how much money the Lord of the castle will need to raise and how might he do that?

